

J. S. M. College, Alibag-Raigad

Various Committees for the Academic Year 2022-23

Statutory Committees

(As per the Guide lines of UGC/NAAC/ State Government & University)

1. Unfair Means Committee

- a. Dr. Nilkanth N. Shere – Chairman
- b. Dr. Mohasin Khan
- c. Dr. B.B. Bhalerao
- d. Dr. S. A. Kanade
- e. Prof. A.V. Jadhav

2. Examination Committee

- a. Prof. Smt. V. S. Patil - Chairman
- b. Prof. P. D. Datar
- c. Prof. K. B. Chougule
- d. Prof. A. R. Mehandale
- e. Dr. I. P. Kokane
- f. Dr. Sonali Patil
- g. Prof. D. G. Khandare
- h. Prof. M. S. Suryawanshi
- i. Dr. P. A. Chate
- j. Dr. Jayashree Patil

3. Women's Development Cell

- a. Prof. Smt. V. S. Patil - In-Charge
- b. Dr. Jayashri Patil - Convener
- c. Mrs. Shilpa Kawale
- d. Mrs. Shweta Mokal
- e. Mrs. Shraddha Thalkar
- f. Smt. Shubhangi Lagad
- g. Miss. Surabhi Wani

4. Internal complaint Committee (As per prevention of Sexual Harassment Women at the work place Act.)

- a. Prof. Smt. V. S. Patil - Presiding officer
- b. Mrs. Gauri Lonkar
- c. Miss. Samruddhi Patil
- d. Mrs. Diksha Bhoir
- e. Mrs. Prachi Ranade
- f. Mrs. Sanchita Tiwalekar

5. Teachers & Students Grievance Committee

- a. Dr. Anil K. Patil – Chairman
- b. Prof. K. B. Chougule – Convener
- c. Dr. Mohasin Khan
- d. Prof. R. N. Chikhale
- e. Dr. P. B. Gaikwad
- f. Mr. S. S. Kedar

6. IQAC – Quality Assurance Cell

- a. Adv. Gautam Patil President, Janata Shikshan Mandal, Alibag.
- b. Dr. Sakshi Patil, Vice-President, J. S. Mandal Representative Management
- c. Shri. Milind Patil, Honorary Secretary J. S. Mandal Administrative Officer
- d. Shri. Pradip Naik Local Society Member
- e. Adv. Sachin Joshi Alumni Representative
- f. Dr. Anil Patil Principal
- g. Dr. Sonali Patil IQAC - Coordinator
- h. Dr. B. D. Aghav Expert Member
- i. Prof. A. V. Jadhav
- j. Dr. I. P. Kokane
- k. Dr. Jayashri Patil
- l. Dr. P. B. Acharya
- m. Prof. Jayesh Mhatre
- n. Prof. R. N. Chikhale
- o. Dr. P. B. Gaikwad
- p. Prof. G. A. Lonkar
- q. Prof. S. L. Hake
- r. Shri. G. K. Gite Employee Representative
- s. Ms. Mehvish Pathan Student Representative
- t. Mr. Ajay Chaudhary Student Representative

7. N.S.S. Advisory Committee

- a. Dr. Anil K. Patil - Chairman
- b. Dr. P. B. Gaikwad - NSS Po – 1. Secretary
- c. Dr. S. K. Anand - NSS Po – 2.
- d. Dr. Mrs. Minal Patil - NSS Po – 3.
- e. Dr. P.V.Phate
- f. Mrs. Shweta Patil
- g. Prof. S.L. Hake
- h. Mr. Sachin Bhostekar
- i. Miss. Samruddhi Patil
- j. Mr. Sanit Mhatre

8. Anti-Ragging Committee –

- a. Prof. K. B. Chougule -In-charge
- b. Dr. Mrs. Sonali Patil
- c. Prof. R. N. Chikhale
- d. Dr. M. A. Khan
- e. Mr. S. S. Kedar
- f. Miss. Shweta Mokal
- g. Miss. Kureshi Rukayya Rais
- h. Shri. G. K. Gite

9. Advisory Committee for Implementation of Rules and Regulations of Backward Class students and Teachers including Scholarship.(Scholarship Cell)

- a. Dr. Anil K. Patil- Chairman
- b. Prof. P. D. Datar - Convener
- c. Dr. B. B. Bhalerao
- d. Prof. M. S. Suryawanshi
- e. Prof. D. G. Khandare
- f. Prof. S. R. Thokale
- g. Mr. Vikrant Zende
- h. Shri. Gabaji Gite
- i. Mrs. S. S. Koli

10. ‘Unnat Bharat Abhiyan’ Committee

- a. Dr. Anil K. Patil – Principal & Chairman
- b. Shri. Milind Patil -Honorary Secretary, Janata Shikshan Mandal
- c. Prof. Mrs. Shweta Patil – Project Co-ordinator
- d. Mrs. Dr. Jayashri Patil
- e. Dr. P. B. Acharya
- f. Prof. Jayesh Mhatre
- g. Prof. G.A. Lonkar
- h. Dr. P.B.Gaikwad
- i. Mr. Narendra Patil
- j. Mr. Madhura Kadam

11. College Grievance Redressal Cell.

- a. Dr. Anil K.Patil –Chairman
- b. Dr. N. N. Shere –Vice – Principal
- c. Dr. P. B. Gaikwad Convener
- d. Dr. I. P. Kokane
- e. Miss. Dr. P. V. Phate
- f. Mr. S. S. Kedar
- g. Mrs. Nilima Raut
- h. Mrs. Shilpa Kawale
- i. Mr. Satyajeet Tulpule
- j. Shri. G. K. Gite

College Administrative Committees

- **In charge – Faculty of Humanities (Arts)** - **Prof. P. D. Datar**
- **In charge – Faculty of Commerce** - **Dr. P. B. Acharya**
- **In charge – Faculty of Science** - **Prof. A. V. Jadhav**

1. Academic Audit & Other rankings (AISH & MIS)

- a. Prof. A. C. Ghatpande -In-charge
- b. Mrs. G. A. Lonkar
- c. Dr. I. P. Kokane
- d. Prof. K. M. Kulkarni
- e. Dr. P. B. Acharya
- f. Mr. Pramod Hiware
- g. Mr. Narendra Patil
- h. Mr. Sagar Khanderao

2. MIS (Support to Management information system)

- a. Dr. S. A. Kanade - In-charge & Admin
- b. Prof. Smt. V. S. Patil
- c. Prof. Subodh Dahake
- d. Mr. Satyajeet Tulpule
- e. Mr. S. S. Kedar
- f. Mr. P. V. Patil
- g. Mr. J. D. Patil
- h. Smt. Dikshita Bhoir
- i. Smt. Akshata Ingale

3. Co-ordination Committee for the faculty of Humanities.

- a. Dr. N. N. Shere – Vice Principal
- b. Prof. P. D. Datar - -In-charge
- c. Prof. M. S. Suryawanshi -Convener
- d. Dr. I. P. Kokane
- e. Dr. Mohasin Khan
- f. Prof. D. G. Khandare
- g. Prof. S. R. Thokale
- h. Smt. Sarala Doifode

4. Co-ordination Committee for the faculty of Science.

- a. Prof. A. V. Jadhav - -In-charge
- b. Dr. S. A. Kanade - Convener
- c. Prof. Mrs. Gauri Lonkar
- d. Dr. P. V. Phate
- e. Prof. A. C. Ghatpande
- f. Mrs. Shilpa Kawale
- g. Mr. Satyajeet Tulpule
- h. Smt. Namrata Nagaonkar
- i. Mr. Himanshu Kulkarni

5. Co-ordination Committee for the faculty of Commerce

- a. Dr. P. B. Acharya -In-charge
- b. Prof. Mrs. G. A. Lonkar Convener
- c. Prof. Mrs. Shweta Patil
- d. Mrs. Shweta Mokal
- e. Miss. Ashwini Dalavi
- f. Smt. Ashwini Athavale

6. Admission Committee

- a. Prof. A. V. Jadhav – Chairman
- b. Dr. Sonali Patil
- c. Prof. P.D. Datar
- d. Prof. M. S. Suryawanshi
- e. Prof. Mrs. Shweta Patil
- f. Dr. Mrs. Minal Patil
- g. Shri. Milind Patil - Honorary Secretary, J. S. Mandal, Alibag.
- h. Mr. Sachin Bhostekar
- i. Mr. Satyajeet Tulpule
- j. Smt. Shilpa Kawale
- k. Shri. Mahendra Patil
- l. Smt. Saurabhi Wani
- m. Shri. Varun Patil

7. Library & Information Centre Committee

- a. Prof. Jayesh Mhatre - Chairman
- b. Prof. Subodh Dahake -Librarian – Secretary
- c. Dr. S. A. Kanade
- d. Mrs. Dr. Sonali Patil
- e. Dr. P. B. Acharya
- f. Prof. K. M. Kulkarni
- g. Mr. S. S. Kedar
- h. Mr. Pramod Hiware
- i. Mrs. Simantini Thakur
- j. Mr. Kabir Ranvir

8.Time-Table Committee & Online Teaching coordination if necessary

- a. Prof. A. V. Jadhav – In- Charge
- b. Dr. S.A. Kanade
- c. Dr. P. B. Acharya
- d. Dr. P. V. Phate
- e. Prof. K. M. Kulkarni
- f. Shri . Sachin Bhostekar
- g. Miss. Ashwini Dalavi
- h. Mrs. Shraddha Thalkar

9. Attendance & Supervision Committee

- a. Prof. K. B. Chougule - In-charge
- b. Prof. Mrs. Gauri Lonkar
- c. Prof. S. L. Hake
- d. Dr. P. B. Acharya
- e. Shri. Pramod Hivare
- f. Mr. Kundan Sawant
- g. Miss. Shweta Mokal

10. Repairs & Maintenance Committee

- a. Shri. Milind Patil - Honorary Secretary J.S. Mandal - In-charge
- b. Dr. I. P. Kokane - Convener
- c. Dr. Mrs. Sonali Patil
- d. Prof. A. C. Ghatpande
- e. Mrs. Dr. Minal Patil
- f. Shri. Gabaji Gite

11. Office Administration / Supervision Committee

- a. Dr. Sonali Patil -In-charge
- b. Prof. A. V. Jadhav
- c. Dr. S. A. Kanade
- d. Prof. Jayesh Mhatre
- e. Dr. P. B. Acharya
- f. Mr. S. S. Kedar - Supervisor – Jr. College
- g. Mrs. Shipla Kawale
- h. Shri. Gabaji Gite.
- i. Shri. R.K. Shelar

12. Organization of Seminars / Workshops/ Conference/Webinars

- a. Dr. P. V. Phate - In charge
- b. Dr. S. A. Kanade - Convener Science
- c. Prof. Jayesh Mhatre - Convener Arts
- d. Dr. Jayashree S. Patil
- e. Dr. Minal Patil
- f. Mrs. Shweta Patil - Convener Commerce
- g. Shri. Subodh Dahake
- h. Mrs. Simantini Thakur
- i. Mr. Vinayak Salunke
- j. Shri Satyajit Tulpule
- k. Shri. Varun Patil
- l. Miss. Samruddhi Patil

13. Digital College/ Web site update committee

- a. Prof. Subodh Dahake - In-charge
- b. Shri. Sachin Bhostekar – Convener
- c. Dr. S. A. Kanade
- d. Dr. Sonali Patil
- e. Prof. K. M. Kulkarni
- f. Shri. M. P. Dhodare
- g. Mr. Satyajeet Tulpule
- h. Mr. Pramod Hiware
- i. Shri Kundan Sawant
- j. Shri. Prajwal Jadhav
- k. Shir. R. K. Shelar

14. Microsoft Teams (Whenever necessary)

- a. Prof. R. N. Chikhale- In-charge
- b. Dr. P. B. Gaikwad
- c. Dr. P. B. Acharya
- d. Mr. Sachin Bostekar
- e. Mr. Pramod Hiware
- f. Mr. Sanit Mhatre
- g. Mr. Mahendra Patil

15. LMS (Learning Management System)

- a. Prof. Subodh Dahake - In-charge – Admin
- b. Dr. P. A. Chate
- c. Dr. P. V. Phate
- d. Dr. I. P. Kokane
- e. Mrs. Shweta Patil
- f. Mrs. Shweta Mokal
- g. Mr. Kundan Sawant
- h. Mr. Pramod Hiware

16. Introduction of New Courses and SWAYAM courses– Committee

- a. Prof. Jayesh Mhatre - In-Charge
- b. Prof. S. H. Dahake -Librarian – Convener
- c. Prof. R. N. Chikhale
- d. Prof. S. R. Thokale
- e. Dr. P. B. Gaikwad
- f. Prof. Shweta Patil
- g. Shri Sachin Bhostekar
- h. Shri. Satyajeet Tulpule
- i. Mrs. Simantini Thakur
- j. Miss. Shweta Mokal
- k. Smt. Sharmista Divekar
- l. Mr. Kabir Ranvir
- m. Mr. Nitin Mutkule

17. Academic Prizes/Degree Distribution Committee

- a. Prof. Jayesh Mhatre - In-charge
- b. Prof. S. L. Hake - Convener
- c. Prof. A.C. Ghatpande
- d. Prof. Shweta Patil

- e. Prof. S. R. Thokale
- f. Mr. S. S. Kedar -Supervisor – Jr. College
- g. Shri. Pramod Hiware
- h. Smt. Surabhi Wani
- i. Mr. Nitish Agrwal
- j. Smt. Asmita Patil
- k. Smt. Ashwini Dalavi

18. Discipline Committee

- a. Dr. Mohasin Khan - In- Charge
- b. Prof. Smt. V.S. Patil
- c. Prof. R. N. Chikhale
- d. Dr. S. K. Anand
- e. Prof. Subodh Dahake
- f. Mrs. A. P. Deo
- g. Mrs. Shweta Mokal
- h. Mr. Satyajeet Tulpule

Extra-Curricular & Co- Curricular Activities Committees

1. Staff Welfare Committee/ Club

- a. Prof. G. A. Lonkar - Staff Room Secretary -In charge
- b. Dr. Mohsin Khan
- c. Prof. R. N. Chikhale
- d. Mrs. Dr. Minal Patil
- e. Mrs. Aparna Deo
- f. Mrs. Shilpa Kawale
- g. Mrs. Nilima Raut

2. Gymkhana Committee

- a. Prof. Ravindra Chikhale - In-charge
- b. Dr. Sunil Anand - Second In-charge
- c. Dr. Jayashri Patil
- d. Dr. P.V. Phate
- e. Mr. S. S. Kedar
- f. Shri. R.B. Gurav – Teacher Physical Education – Jr. College
- g. Mrs. Namrata Nagaonkar
- h. Mrs. Manjusha Patil
- i. Smt. Asmita Patil
- j. Mrs. Nilima Raut
- k. Mr. Nitish Agrawal

- l. Mr. Mahendra Patil
- m. Mr. Narendara Patil
- n. Mr. Vinayak Salunke
- o. Mr. Pankaj Gharat
- p. Mr. Pritam Satupe
- q. Shri. Harshad Tiwalekar
- r. Mrs. Aditi Damale

3. College Magazine / Annual Report Committee

- a. Prof. Subodh Dahake -In-charge
- b. Dr. Mohasin Khan Convener – Hindi
- c. Prof. K. M. Kulkarni Convener – English
- d. Prof. Jayesh Mhatre Convener – Marathi
- e. Mr. J. D. Patil Convener – Jr. College
- f. Prof. R.N. Chikhale
- g. Miss. Surabhi Wani
- h. Mrs. Mayuri Patil
- i. Mrs. Ashwini Dalavi
- j. Smt. Asmita Patil

4. Alumni Association Committee

- a. Dr. Anil K. Paril - In-charge
- b. Dr. Jayashri S. Patil - Convener
- c. Dr. Sonali Patil
- d. Prof. Jayesh Mhatre
- e. Miss. Dr. P. V. Phate
- f. Mrs. Dr. Minal Patil
- k. Shri. P. V. Patil
- l. Mrs. Mayuri Patil
- m. Smt. Surabhi Wani
- n. Miss. Samruddhi Patil
- o. Mr. Pankaj Gharat
- p. Mrs. Simantini Thakur

5. Competitive examinations & Placement cell

- a. Dr. P. A. Chate - In-charge
- b. Prof. A. C. Ghatpande - Convener-Science
- c. Mrs. Shweta Patil - Convener-Commerce
- d. Prof. S.R. Thokale - Convener-Arts
- e. Prof. K. M. Kulkarni
- f. Shri. Subodh Dahake
- g. Shri .V. B. Bhamare
- h. Shri. M. P. Dhodare
- i. Miss. Shweta Mokal
- j. Mr. Pramod Hiware
- k. Mr. Kabir Ranvir
- l. Mrs. Sharmistha Divekar

6. Mentoring Committee & Counseling Cell

- a. Dr. Sonali Patil - In-charge
- b. Dr. I. P. Kokane - Convener
- c. Prof. Mrs. G. A. Lonkar
- d. Prof. A. C. Ghatpande
- e. Prof. R. N. Chikhale
- f. Prof. D. G. Khandare
- g. Prof. Jayesh Mhatre
- h. Dr. P . B. Acharya
- i. Dr. S.K. Anand
- j. Prof. Subodh Dahake -Librarian
- k. Mrs. Ashwini Athavale
- l. Mrs. Ashwini Dalavi
- m. Mrs. Shilpa Kawale

7. Students Parents Teacher Association

- a. Prof. K. M. Kulkarni – In-charge
- b. Mrs. Shweta Patil - Convener
- c. Dr. Jayashri Patil
- d. Dr. Minal Patil
- e. Prof. Jayesh Mhatre
- f. Prof. S. R. Thokale
- g. Mrs. Nilima Raut
- h. Mrs. Shilpa Kawale
- i. Mrs. Ashwinin Dalavi
- j. Mr. P. V. Patil

8. Nature Club

- a. Dr. Minal Patil – In-charge
- b. Prof. A. C. Ghatpande- Convener
- c. Dr. P. V. Phate
- d. Dr. S. K. Anand
- e. Prof. S. L. Hake
- f. Smt. Samruddhi Patil
- g. Smt. Manjusha Patil
- h. Smt. Prachi Ranade

9. Excursions and Industrial visit

- a. Prof. D.G. Khandare – In-charge
- b. Prof. Mrs. Gauri Lonkar
- c. Dr. S. K. Anand
- d. Mrs. Shweta Patil
- e. Shri. M. P. Dhodare
- f. Mr. Varun Patil
- g. Miss. Samruddhi Patil
- h. Mrs. Ashwini Dalavi

10. Science Association Committee

- a. Prof. R.N.Chikhale - In-charge
- b. Dr. P. V. Phate - Convener
- c. Dr. Sunil Anand
- d. Shri. Sachin Bhostekar
- e. Mr. Pramod Hiware
- f. Mr. Sanit Mhatre
- g. Mrs. Simantini Thakur
- h. Mrs. Ruchita Patil

11. Research Committee (For research proposals)

- a. Dr. Anil K. Patil -Chairman
- b. Dr. Nilkanth N. Shere - Convener
- c. Dr. Sonali Patil
- d. Dr. P. B. Acharya
- e. Dr. P.A. Chate
- f. Dr. Mohasin Khan

12. Avishkar Committee

- a. Dr. Jayashree Patil -In-charge
- b. Dr. Sonali Patil
- c. Prof. D.G. Khandare -In-charge for Arts faculty
- d. Dr. P. A. Chate -In-charge for Science faculty
- e. Dr. P. B. Acharya -In-charge for Commerce faculty
- f. Prof. Jayesh Mhatre
- g. Prof. K. M. Kulkarni
- h. Prof. A.C. Ghatpande
- i. Dr. Mrs. Minal A. Patil
- j. Dr. P.V. Phate
- k. Mrs. Dikshita Bhoir
- l. Smt. Surabhi Wani
- m. Mr. Kabir Ranvir

13. Committee for collaboration & Linkages

- a. Dr. Jayashri Patil - In-charge
- b. Prof. R.N. Chikhale
- c. Prof. Jayesh Mhatre
- d. Dr. P. V. Phate
- e. Prof. S. R. Thokale
- f. Prof. K. M. Kulkarni
- g. Prof. Shweta Patil
- h. Dr. S. K. Anand
- i. Prof. S. H. Dahake
- j. Miss. Shweta Mokal
- k. Shri. Satyajeet Tulpule
- l. Shri. Kabir Ranvir

14. Extension Activity & Work experience project Committee/DLLE

- a. Mrs. G. A. Lonkar -In-charge
- b. Prof. S. R. Thokale -Convener
- c. Prof. K.M. Kulkarni
- d. Mrs. Shweta Patil
- e. Mrs. Ashwini Dalvi
- f. Mrs. Dikshita Bhoir
- g. Mrs. Ashwini Athavale
- h. Mrs. Sharmistha Divekar

15. Cultural Activity Committee

- a. Dr. P.B. Acharya -In-charge
- b. Prof. D.G. Khandare
- c. Dr. P. V. Phate
- d. Dr. S.K. Anand
- e. Prof. K. M. Kulkarni
- f. Prof. Sunil Thokale
- g. Shri. Sachin Bhostekar
- h. Miss. Surabhi Wani
- i. Mrs. Sarala Doifode
- j. Mrs. Sharmistha Divekar
- k. Smt. Lagad Shubhangi
- l. Mrs. Ashwini Athavale
- m. Mr. Varun Patil
- n. Smt. Akshata Ingale

16. Literary Association Committee (Bhasha Vangmay Mandal)

- a. Dr. Nilkanth N. Shere -In-charge
- b. Prof. M. S. Suryawanshi -Convener
- i. Dr. Mohasin Khan
- c. Dr. B.B. Bhalerao
- d. Prof. Jayesh Mhatre
- e. Prof. K. M. Kulkarni
- f. Dr. Pravin B. Gaikawad
- g. Smt. Surabhi Wani
- h. Smt. Madhura Kadam

17. Students Consumer Store Committee

- a. Dr. P.B. Acharya - In-Charge
- j. Prof. S.L. Hake -Convener
- b. Dr. I. P. Kokane
- c. Prof. D.G. Khandare
- d. Dr. D. N. Gaikwad
- e. Mrs. Shweta Mokal
- f. Shri. Pritam Satupe
- g. Mrs. Ahwini Dalavi
- h. Mr. Vinayak Salunke
- i. Mr. Nitin Mutkule

18. Commerce Association

- a. Dr. P. B. Acharya -In-charge
- b. Prof. Mrs. Shweta Patil –Convener
- c. Mrs. G. A. Lonkar
- k. Mrs. Ashwini Dalavi
- l. Mrs. Ashwini Athavale
- m. Mrs. Sharmistha Divekar
- n. Mr. Vinayak Salunke

19. Energy Conservation & Green Audit Committee

- a. Dr. P. V. Phate - In-charge
- b. Prof. A. C. Ghatpande -Convener
- c. Prof. R. N. Chikhale
- d. Dr. S.K. Anand
- e. Dr. Minal Patil
- f. Prof. S. R. Thokale
- g. Smt. Manjusha Patil
- h. Mr. Pramod Hiware
- i. Mrs. Nilima Raut

20. Students Facility Centre

- a. Adv. Gautam Patil - President, J. S. Mandal Alibag.
- b. Dr. Anil Patil - Principal
- c. Prof. A. V. Jadhav -Convener
- d. Prof. P. D. Datar -I/c Exam committee
- e. Dr. Sonali Patil -IQAC Coordinator
- f. Shri. S. S. Keadar
- g. Mr. Satyajeet Tulpule
- h. Mr. Sachin Bostekar
- i. Mr. Kundan Sawant
- j. Shri. R. K. Shelar
- k. Shri. G. K. Mane

21. UGC Quality Mandate Programme committee

- a. Dr. Anil K. Patil - Chairman
- b. Prof. Gauri Lonkar -Convener- Jeevan Kaushalya
- c. Prof. A. V. Jadhav – Evaluation reforms in HEI
- d. Dr. Sonali Patil - Social Industry connect
- e. Prof. S. A. Kanade – CARE & Paramarsh
- f. Dr. Jayashri Patil - STRIDE
- g. Prof. Jayesh Mhatre – Mulya Pravah
- h. Dr. P. V. Phate – SATAT
- i. Prof. S. R. Thokale – LOCE
- j. Dr. Minal Patil – Deeksharmbh
- k. Prof. Subodh Dahake – LMS

22. Feed Back Committee

- a. Dr. I. P. Kokane In-charge
- b. Dr. S. A. Kanade
- c. Dr. Sonali Patil
- d. Prof. R. N. Chikhale
- e. Dr. Minal Patil
- f. Prof. Shweta Patil
- g. Prof. Satyajit Tulpule
- h. Prof. Pramod Hivare
- i. Smt. Madhura Kadam
- j. Mr. Pankaj Gharat
- k. Mrs. Shilpa Kawale
- l. Miss. Shweta Mokal

23. Career Katta -Vocational Training Start -up & Incubation Centre

- a. Mrs. Dr. Sonali Patil In-charge
- b. Dr. S. A. Kanade
- c. Dr. P. B. Acharya
- d. Prof. D. G. Khandare
- e. Prof. S. R. Thokale
- f. Prof. S. L. Hake
- g. Miss. Dr. P. V. Phate
- h. Mrs. Shilpa Kawale

24. Committee for Campus Beatification & Landscaping & Botanical Garden

- a. Adv. Gautam Patil -President
- b. Dr. Anil K. Patil -Principal
- c. Dr. Miss. P. V. Phate - Convener
- d. Prof. A. C. Ghatpande
- e. Mrs. Dr. Minal Patil
- f. Dr. Mohasin Khan
- g. Dr. S. K. Anand
- h. Dr. P. B. Gaikwad
- i. Miss. Samruddhi Patil
- j. Miss. Prachi Ranade

Committee for Various courses

1. DMLT Course

- a. Hon'ble Adv. Gautam Patil
- b. Dr. Anil K. Patil
- c. Shri. S. S. Keadar
- d. Dr. P. V. Phate
- e. Shri. Anil Makhamale - Representative S. P. More College of Paramedical Education
- f. Prof. Mrs. Gauri Lonkar
- g. Mrs. Mayuri Patil - Course Coordinator

2. Direct Indirect Taxes

- a. Hon'ble Adv. Gautam Patil
- b. Dr. Anil K. Patil
- c. Dr. Sonali Patil
- d. Prof. V. G. Joshi
- e. Mrs. Swati Dharmadhikari - Representative Tax Consultants Association of Raigad.
- f. Dr. P. B. Acharya
- g. Prof. Shweta Patil - Course Coordinator

3. Digital Marketing

- a. Hon'ble Adv. Gautam Patil
- b. Dr. Anil K. Patil
- c. Dr. P. B. Acharya
- d. Dr. Pol - Representative from Bharati Vidyapeeth
- e. Prof. Pooja Menon - Course Faculty
- f. Prof. Shweta Mokal
- g. Prof. Ashwini Dalavi - Course Coordinator

4. Computer Science & Information Technology course

- a. Hon'ble Adv. Gautam Patil
- b. Dr. Anil K. Patil
- c. Dr. Sonali Patil
- d. Mr. Rameshwar Jaju - Representative of inflow Technology Pvt. Bangalore
- e. Mrs. Shilpa Kawale
- f. Shri. Satyajeet Tulpule - Course Coordinator
- g. Shri. Pramod Hivre



PRINCIPAL
Smt. Indirabai G. Kulkarni Arts,
J. B. Sawant Science and
Smt. Jankibai Dhondo Kunte Commerce
College, A/100-402 201, Dist. Raigad

J.S.M. College, Alibag-Raigad

Head of Department

Academic Year 2022-23

Sr. No.	Department	Name of Faculty
1.	Chemistry	Prof. Ashok V. Jadhav
2.	Physics	Prof. Dr. S.A. Kanade
3.	Botany	Dr. Preeti Phate
4.	Zoology	Prof. A. C. Ghatpande
5.	Mathematics	Prof. Gauri Lonkar
6.	Marathi	Prof. Dr. N. N. Shere
7.	Hindi	Prof Dr. Mohsin Khan
8.	English	Prof. M. S. Suryavanshi
9.	Economics	Prof. P.D. Datar
10.	Geography	Prof. D.G. Khandare
11.	Political Science	Dr. I.P. Kokane
12.	Commerce	Dr. P.B. Acharya
13.	Information Technology	Prof. Satyajit Tulpule
14.	Computer Science	Prof. Shilpa Kawale
15.	BMS	Prof. Shweta Mokal





PRINCIPAL
Smt. Indirabai G.Kulkarni Arts,
J. B. Sawant Science and
Smt. Jenakibai Dhondo Kunte Commerce
College, Alibag-402 201, Dist. Raigad

J. S. M. COLLEGE, ALIBAG-RAIGAD
INTERNAL QUALITY ASSURANCE CELL (IQAC)
IQAC COMMITTEE – 2022-23

Sr. No.	Name of Faculty	Designation
1	Dr. Anil K. Patil	Chairperson
2	Adv. Gautam Patil	President, Janata Shikshan Mandal Representative of Management
3	Dr. Mrs. Sakshi G. Patil	Nominee from Trust (Janata Shikshan Mandal)
4	Mr. Milind Patil	Administrative Officer
5	Mr. Pradeep Naik	Local Society Member
6	Adv. Sachin Joshi	Alumni Representative
7	Dr. Mrs. Sonali S. Patil	IQAC Co-ordinator
8	Dr. B. D. Aghav	Expert Member, CKT College, Panvel
9	Prof. A. V. Jadhav	Member
10	Dr. I. P. Kokane	Member
11	Dr. Jayashree Patil	Member
12	Dr. P. B. Acharya	Member
13	Prof.. Jayesh Mhatre	Member
14	Prof. R. N. Chikhale	Member
15	Dr. P. B. Gaikwad	Member
16	Prof. Gauri A. Lonkar	Member
17	Prof. S. L. Hake	Member
18	Shri. G. K. Gite	Employee Representative
19	Ms. Mehvish S. Pathan	Students Representative
20	Mr. Ajay S. Chaudhari	Students Representative

 IQAC Coordinator





 PRINCIPAL
 Smt. Indirabai G. Kulkarni Arts,
 J. B. Sawant Science and
 Smt. Jeevatibai Dhondo Kunte Commerce
 College, Alibag-402 201, Dist. Raigad

Janata Shikshan Mandal's
College Development Committee
Academic year 2022-23

Sr. No.	Name	Designation
1	Hon. Adv. Gautam Patil	Chairperson (President , J.S.M. Alibag)
2	Hon. Shri. Gaurav Patil	Member (Secretary, J.S.M. Alibag)
3	Dr. N. N. Shere	Member, Head of Department (Nominated by Principal)
4	Prof. D. G. Khandare	Member, Teaching staff
5	Dr. R. N. Chikhale	Member, Teaching staff
6	Dr. M. A. Patil	Member, Teaching staff – women representative
7	Shri. Jeevan A. Patil	Member, Non-teaching staff
8	Shri. V. G. Joshi	Local member
9	Hon. Adv. Siddharth Patil	Local member
10	Prof. Jayesh Mhatre	Local member (Ex-student, nominated by Management)
11	Dr. Sonali S. Patil	Member, IQAC Co-ordinator
12	Prin. Dr. Anil K. Patil	Member, Secretary (Principal)
13	Miss. Anuja Gurav	Member, Student Representative
14	Mr. A. R. Mehendale	Member, Representative





PRINCIPAL
Smt. Indirabai G.Kulkarni Arts,
J. B. Sawant Science and
Smt. Jnanabai Dhondo Kunte Commerce
College, Alibag-402 201, Dist. Raigarh

Institutional Organogram

J.S.M. COLLEGE, ALIBAG, RAIGAD.

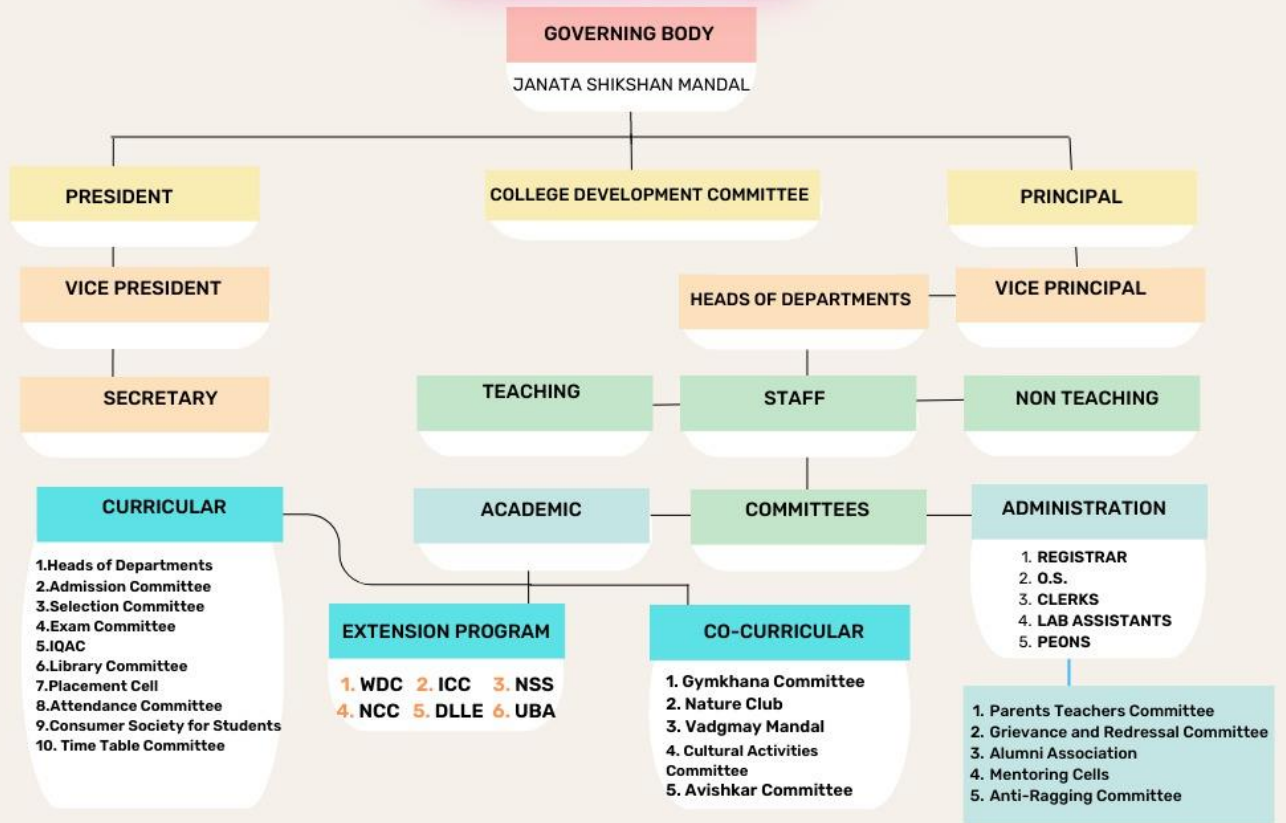
ORGANOGRAM



PRINCIPAL

Smt. Indirabai G. Kulkarni Arts,
J. B. Sawant Science and
Smt. Jenabai Dhande Commerce
College, Alibag-402 201, Dist. Raigad